



LOS ANGELES INSTITUTE of Clinical Dentistry &

RUIZ DENTAL SEMINARS INC.

TEACHING A HEALTHIER APPROACH TO RESTORATIVE DENTISTRY

For Two Decades Dr. Ruiz Has Been One of the Most Influential Promoters of Minimally Invasive Adhesive Dentistry

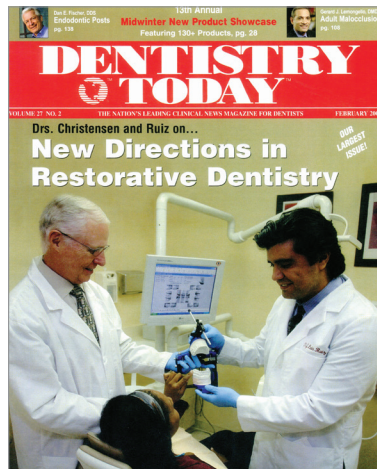

Experience groundbreaking dental techniques firsthand.
Pioneers in hands-on education for adhesive dentistry.
Immersive learning with state-of-the-art audiovisuals.

★ **CELEBRATING 20 YEARS**
of teaching Supra-Gingival Dentistry!

2025
COURSE
CATALOG

818-729-3121
RuizDentalSeminars.com

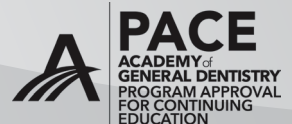

Los Angeles Institute of Clinical Dentistry & Ruiz Dental Seminars Inc.
Nationally Approved PACE Program Provider for FAGD/MAGD credit.
Approval does not imply acceptance by any regular authority or AGD
endorsement. 10/1/2021 to 09/30/2025 Provider ID# 217935

Our mission is to provide proven, real-world practical techniques, resources, articles and videos to help the community of caring dentists, who value the benefits of minimally invasive Supra-gingival dentistry, expand their knowledge and achieve clinical success, thus giving their patients a healthier form of dentistry.

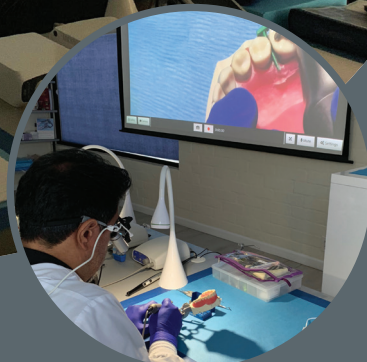

AUDIO VISUAL

Our workshop center is equipped with the latest and greatest in audio-visual, education and clinical technology to enhance the learning experience. Our workshops include and are not limited to: Live patient demonstrations with an intra oral camera, Head camera for demonstrations with typodonts, multidirectional video camera views during live presentations, intercom system to allow questions during procedures, and much more.

EVIDENCE BASED CURRICULUM

For over 21 years, Dr. Jose-Luis Ruiz has promoted the implementation of cutting edge techniques based on solid clinical experience combined with available in-vitro and/or clinical research. Dr. Ruiz has performed many research studies on adhesion and dental materials. He has presented at the International Association of Dental Research and American Association of Dental Research and published research with some of the leaders in dentistry: Dr. Gordon Christensen, Dr. Rella Christensen, Dr. Werner Finger (inventor of Gluma, iBond, ect.), Dr. Al Kabashigawa (Inventor of Herculite & Optibond FL) as well as Dr. John Powers and Dr. Ray Bertolotti.

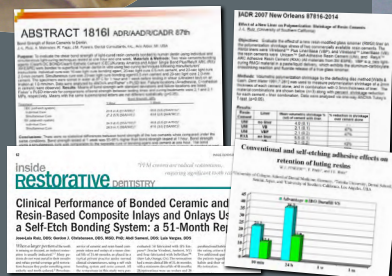
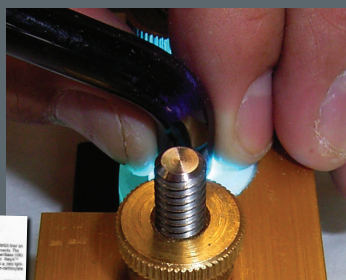
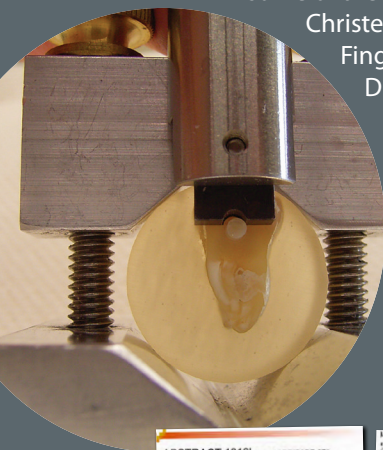

2025 RUIZ DENTAL SEMINARS REGISTRATION POLICIES

Upon receiving your registration, you will be emailed a confirmation with complete event information.

Satisfaction Guaranteed

Because we are so confident that this course will exceed your expectations, at the end of a workshop, if you don't feel fully satisfied that the course will greatly improve the quality or predictability of dental procedures, we will give you a full refund.

Payment Schedule

Please note our cancellation policy: Cancellations must be received in writing, via email. Cancellations made more than 60 days prior to the date of the course will receive a full refund. Cancellations made 1 month before the course will receive a 50% refund. Less than 30 days or No-shows are not eligible for any refund. A onetime reschedule with full tuition, must be received 30 day prior to the course, less than 30 will lose 50% of tuition.

Credit Card Purchases

All Purchases with Credit Cards will have an additional fee based on the card company.

Course Retakes

Participants are allowed to retake any lecture or workshop a second time at 50% discounted rate.

Special Rates

- Current dental students (with student ID) can attend any seven-hour lecture or workshop at 50% discount (not including specialty courses). Recent graduates (three years or less) can receive additional discounts on our modern dentistry continuum (see page 4).
- Recent graduates (5 years or less) will receive 40% off any workshop.
- Refer a NEW participant and receive 30% off the first lecture or workshop attended by your referral.

OUR CURRICULUM

COURSES

OCCUSAL TRACK



IMPLEMENTING
OCCUSION (1)

7



RESTORING WORN
DENTITION (2)

8

RESTORATIVE TRACK



DIRECT
COMPOSITE

4

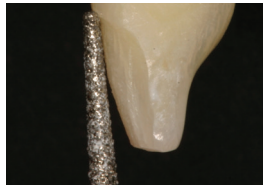

VENEERS &
ANTERIOR CROWNS

5



ONLAYS &
POSTERIOR CROWNS

6



MINIMALLY INVASIVE
BONDED BRIDGES

9

SPECIALTY / TRAVEL



DOMINIO DE LAS
CARILLAS ESTÉTICAS:
COMPOSITOS DIRECTOS
& PORCELANAS
INDIRECTAS PASO A PASO
21 CE UNITS

12



8 ORTHODONTIC PRINCIPLES
AND SIMPLE ORTHODONTIC
TECHNIQUES

11



BASIC PERIODONTAL
PROCEDURES FOR
RESTORATIVE DENTISTRY

11

SUPRA-GINGIVAL MINIMALLY INVASIVE DENTISTRY, MINI-RESIDENCY

This series of workshops is designed to update the new graduate and the seasoned dentist with the most up-to-date techniques to provide patients with Supra-gingival minimally invasive dentistry. These techniques are more biocompatible, healthier and better for the patient. This continuum track builds with each course taken and offers systems to implement all of the above skills. This will lead to a more prosperous and enjoyable professional life.

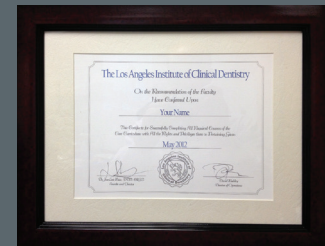

Some of the many reasons the modern dentistry continuum is for you:

- Best value
- Extensive case presentations
- Additional involvement (hands-on work, homework, etc.)
- Extremely supportive environment
- 20% off of the product of your choice! (cannot be combined with any other special)
- Financing is available!

DENTIST

\$14,000 for 6
(You'll Save \$3,994)

Total Cost For
Recent Graduates
Five Years Or Less \$9,999
(Over \$6,795 savings)

FINANCING IS AVAILABLE!
Multiple options to choose from!

Dr. Ruiz has helped me "Unlearn" years of complexity and teaches a practical real-life system that works!

— Dr. Wendell Robertson, Spanish Fork, UT

My level of confidence tripled after these courses, Dr. Ruiz presented the courses in a very clean, concise and very practical manner! My questions were answered after all courses!

— Dr. Elizabeth Corpus, Rancho Cucamonga, CA

DIRECT COMPOSITE

Anterior & Posterior Direct Composite, Including Full Mouth Rehabilitation using Supra-Gingival Dentistry

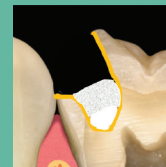

WORKSHOP

\$2,999 for in person

Each Additional Staff Member
Attending (Non-Dentist): \$500.00

2-day workshop

16 CE Hours

- **March 21-22, 2025 (F-S)**
- **August 15-16, 2025 (F-S)**
- **November 7-8, 2025 (F-S)**

Location

Los Angeles Institute of
Clinical Dentistry

Why Should I Take This Workshop?

- Learn how to do a class II faster (10-15 minutes) and more predictably than ever before
- Learn how to do 6 direct composite veneers in 1 hour
- Learn how to eliminate post-op sensitivity
- Learn how to perform a full mouth rehabilitation with direct composite
- Understand adhesion like never before

Event Schedule

Continental Breakfast & Registration: 8:30 am

Workshop: 9:00 am-5:30 pm on Day 1 and 9:00 am-5:30 pm on Day 2



Direct composite restorations are today's bread and butter dentistry, and being efficient and predictable is a must for any practicing clinician. Additionally, direct composites provide functional, long-lasting, and esthetically pleasing results in the most conservative fashion. Many complain that direct anterior and posterior composites can be technique sensitive, difficult, time-consuming, and often financially unrewarding procedures. This may be in large part due to the incorrect use of new materials. These materials require a completely new approach if we are going to be successful with them. Dr. Jose-Luis Ruiz will show how using the scientific based supra-gingival approach to preparation and placement, allows for highly esthetic, faster, predictable and healthier anterior and posterior direct composites, including full mouth composite rehabilitation.

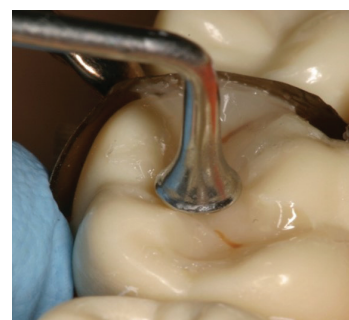

In this practical workshop you will use the newly learned techniques and perform many restorations on a realistic typodont.

Learning Objectives

- Learn and perform fast & predictable techniques for direct posterior composite restorations.
- Learn the supra-gingival protocol and how it makes direct composite restorations faster, more predictable and healthier than traditional approach.
- Understand bonding systems & resin based composites and how to correctly use them.
- Identify and use principle of form, texture, and color necessary to perform beautiful direct composite anterior restorations, including composite veneers.
- Recognize when and how to use opaquers, modifiers, and tints.
- Describe & use simple and predictable finishing and polishing techniques.
- Use the different matrix system and know when to use them.
- Learn the principles and rationale on when and how to do a full mouth rehabilitation with direct composite.

To register by phone, or for more information, please contact Los Angeles Institute of Clinical Dentistry & Ruiz Dental Seminars at **818-729-9121**. You can register online for Dr. Jose-Luis Ruiz's course by selecting the options below and adding the class to your cart.

VENEERS & ANTERIOR CROWNS

Anterior Aesthetic Indirect Restoration using Supra-Gingival Dentistry



WORKSHOP

\$2,999 for in person

Each Additional Staff Member
Attending (Non-Dentist): **\$500.00**

2-day workshop

16 CE Hours

- **February 21-22, 2025 (F-S)**
- **June 27-28, 2025 (F-S)**
- **November 21-22, 2025 (F-S)**

Location

Los Angeles Institute of
Clinical Dentistry

Why Should I Take This Workshop?

- Learn how to motivate and insure satisfaction by Using Dr. Ruiz's Simple Smile Design System
- Learn how to prepare veneers in less than 5 minutes per tooth (with some exceptions)
- Learn how to cement 6 veneers in about 1 hour
- Learn how using veneers as substitutes for crowns is faster, healthier and more predictable.
- 40% Hands-on exercises on our world class workshop center

Event Schedule

Continental Breakfast & Registration: 8:30 am

Workshop: 9:00 am-5:30 pm on Day 1 and 9:00 am-5:30 pm on Day 2

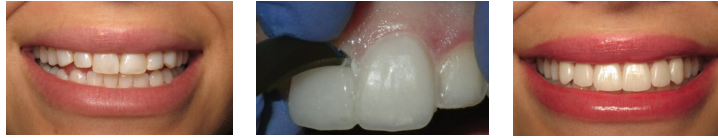

Porcelain veneers, when performed correctly, can yield exquisitely beautiful results with minimal tooth preparation and no negative side effect; thus bringing great joy to both patients and clinician. However, if performed incorrectly, they can easily become a destructive, unpredictable, and often unsuccessful procedure. This may be the reason why full crowns are far more popular, although veneers fully replace crowns for badly damaged teeth with better results. Consistent patient satisfaction requires more than good restorative principles, it also requires excellent communication with the patient to understand their unique esthetic perspective and goals and then blending this information with known esthetic principles. It is also of great importance to consider the longevity of our restorations, which always involves occlusal management.

Thus great results with porcelain veneers and PJs requires the thorough understanding of restorative principles, dental materials, smile design, and occlusion. Dr. Jose-Luis Ruiz will present his practical, logical, and scientifically based approach to incorporating all of these important components into an easy, logical, and highly predictable system that will virtually guarantee excellent results and patient satisfaction every time.

Learning Objectives

- Understand how to record patients' unique esthetic perspectives and goals and how to blend it with our own to perform a smile design.
- Prepare and cement several veneers with different complexities using learned techniques.
- Understand how proper diagnosis and smile design dictates proper tooth preparation and restorative material selection.
- Learn and perform easy and predictable techniques for temporization.
- Adjust the occlusion after porcelain veneers or JVCs and their relationship with longevity.
- What restorative materials and porcelains to use for long term stability.
- What bonding systems and techniques will yield better longevity and low sensitivity.
- Step-by-step techniques

Why learn supra-gingival adhesive dentistry from Dr. Ruiz?

- Dr. Jose-Luis Ruiz is a well recognized authority in adhesive dentistry, performed and published multiple research studies on adhesive dentistry with some of the best researchers in dentistry as well as published a book on adhesive dentistry with Dr. Ray Bertolotti.
- As a real clinician, Dr. Jose-Luis Ruiz has performed thousands of veneers on people in the entertainment industry, dentist and their families for over a 20-year period, and has combined this extensive experience, developing real-world, practical techniques that work.
- Jose-Luis Ruiz has the uncanny ability to make a complex subject simple to understand.

To register by phone, or for more information, please contact Los Angeles Institute of Clinical Dentistry & Ruiz Dental Seminars at **818-729-9121**. You can register online for Dr. Jose-Luis Ruiz's course by selecting the options below and adding the class to your cart.

ONLAYS & POSTERIOR CROWNS

Posterior Indirect Restorations using Supra-Gingival Dentistry



WORKSHOP

\$2,999 for in person

Each Additional Staff Member
Attending (Non-Dentist): \$500.00

2-day workshop

16 CE Hours

• **September 19-20, 2025 (F-S)**

Location

Los Angeles Institute of
Clinical Dentistry

Why Should I Take This Workshop?

- Learn how to do healthier restorative dentistry for your patients using supra-gingival techniques
- Learn how to never retake an impression again
- Learn how to make onlays faster and easier than crowns
- Learn how to cement onlays in 15 minutes and eliminate post-op sensitivity

Event Schedule

**Continental Breakfast
& Registration:** 8:30 am

Workshop: 9:00 am-5:30 pm on Day 1
and 9:00 am-5:30 pm on Day 2



In this practical workshop, Dr. Jose-Luis Ruiz will demonstrate a new paradigm in preparation and cementation for porcelain onlays. Dr. Jose-Luis Ruiz will show step-by-step how using supra-gingival dentistry techniques and understanding the specific characteristics of these new materials can make dentistry easier and more predictable than ever. He will show step-by-step, the techniques and principles for tooth preparation, temporization, and sensitive-free, easily bonded cementation.

During the workshop, participants will perform many tooth preparations specific to supra-gingival dentistry for non-metal onlays and full crowns in very realistic simulators, using the techniques and information learned. Participants will also bond porcelain onlays using the techniques learned. Learn how to implement supra-gingival restorative dentistry into your practice by attending this workshop at Los Angeles Institute of Clinical Dentistry & Ruiz Dental Seminars.

Learning Objectives

- Understand the benefits of supra-gingival dentistry by observing a live procedure and performing onlay and crown preparations on a very realistic simulator.
- Understand and perform simple, predictable impression techniques.
- Learn how to choose the correct type of restorative material and translucency that will allow for supra-gingival dentistry.
- Participants choose which bonding systems and cements are most esthetically appropriate to achieve good margin blending and allow for supra-gingival dentistry.
- Understand and perform sensitive-free and easy cementation techniques specific to posterior onlays.
- Participants will learn and perform margin elevation and enamel preservation techniques.

Why learn supra-gingival adhesive dentistry from Dr. Ruiz?

- Dr. Jose-Luis Ruiz is a recognized authority in adhesive dentistry, performed and published multiple research studies on adhesive dentistry with some of the best researchers in dentistry as well as published a book on adhesive dentistry with Dr. Ray Bertolotti.
- As a real clinician, Dr. Jose-Luis Ruiz has performed thousands of bonded, indirect restorations over a 20-year period, and, with this extensive experience, he has developed real-world, practical techniques that work.
- Jose-Luis Ruiz has the uncanny ability to make a complex subject simple to understand.

To register by phone, or for more information, please contact Los Angeles Institute of Clinical Dentistry & Ruiz Dental Seminars at **818-729-9121**. You can register online for Dr. Jose-Luis Ruiz's course by selecting the options below and adding the class to your cart.

IMPLEMENTING OCCLUSION (1)

Implementing Occlusion into Everyday Dentistry



\$2,999 in person

Each Additional Staff Member
Attending (Non-Dentist): \$500.00

2-day workshop

16 CE Hours

- January 24-25, 2025 (F-S)
- June 6-7, 2025 (F-S)
- October 24-25, 2025 (F-S)

Location

Los Angeles Institute of
Clinical Dentistry

Why Should I Take This Workshop?

- Learn how to minimize or eliminate fractured restorations
- Minimize or eliminate post-operative sensitivity
- Greatly increase available services both in restorative dentistry as well as esthetic dentistry
- Motivate patients to accept night guards and start making 20-30 every month
- 40% Hands-on exercises in our world class workshop center

Event Schedule

Continental Breakfast & Registration: 8:30 am

Workshop: 9:00 am-5:30 pm on Day 1 and 9:00 am-5:30 pm on Day 2

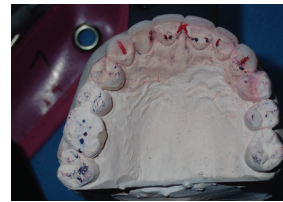
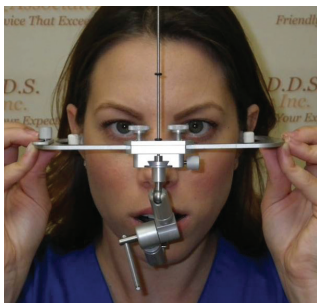

Patients wish to keep their natural teeth their entire life, but a great obstacle to this is occlusal disease. Occlusal Disease (OD) is so prevalent and insidious that it is responsible for most restorative failures and is no less destructive and costly to the patient than tooth decay or periodontal disease. Proper diagnosis and implementation of occlusal therapy is a great benefit to patients, as well as dentists, by making dentistry more predictable and enjoyable.

In this very practical occlusion workshop, you will learn a modern, practical, and scientifically based occlusion philosophy that is methodic and incremental. During the 2-day workshop, you will learn all you need to know about occlusion and occlusal therapy. You will perform examinations to assess the seven signs and symptoms of occlusal disease, learn when and how to take Phase II occlusal analysis records, CR bites, mounted cast, etc. You will learn how to develop a restorative diagnosis while implementing an occlusal strategy. You will also learn and perform additive and subtractive equilibration. This course also includes a system to educate patients about occlusal disease, leading to excellent treatment acceptance and added profits, while maintaining a highly ethical practice.

Learning Objectives

- Learn the entire occlusal disease management system philosophy.
- Learn the most logical approach to diagnosis ever using the 7 signs and symptoms of OD.
- Perform an 11-point comprehensive occlusal and TMJ clinical evaluation to assess TMJ health and improve restorative longevity.
- Learn how and when to use night guards and splints.
- Perform diagnostic cast evaluation, trial equilibrations, and patient equilibration, additive or subtractive.
- Perform several recordings of CR bite, load testing, face bow records, and other indispensable skills needed for occlusal diagnosis and therapy.
- Perform an occlusal and TMJ examination of yourself with a full treatment plan.

- Learn how to educate and motivate patients for excellent treatment acceptance.

Why should you learn occlusion from Dr. Ruiz?

- Hundreds of past participants have said they found occlusion complex and confusing, but after taking Dr. Jose-Luis Ruiz occlusion course, it became simple and easy to understand.
- All of Dr. Jose-Luis Ruiz's occlusion philosophy is scientifically based and founded on firm research and literature evidence.
- This system will make implementing occlusal therapy into your practice a reality! Most other courses are not easy to implement.

To register by phone, or for more information, please contact Los Angeles Institute of Clinical Dentistry & Ruiz Dental Seminars at **818-729-9121**. You can register online for Dr. Jose-Luis Ruiz's course by selecting the options below and adding the class to your cart.

RESTORING WORN DENTITION (2)

Restoring the Worn Dentition & Complex Diagnosis



WORKSHOP

Completion of Advanced Occlusal Disease Management workshop is a prerequisite.

\$2,999 in person | 2-day workshop | 16 CE Hours

- May 16-17, 2025 (F-S)
- July 25-26, 2025 (F-S)

Location

Los Angeles Institute of Clinical Dentistry

Why Should I Take This Workshop?

- Learn skills necessary to present and get acceptance to more extensive rehabilitation cases
- Learn how to offer patients more conservative alternatives to full mouth rehabilitation
- Develop confidence treating more extensive cases
- Learn the indispensable techniques to do cases in stages over multiple years

Event Schedule

Continental Breakfast & Registration: 8:30 am

Workshop: 9:00 am-5:30 pm on Day 1 and 9:00 am-5:30 pm on Day 2



Just like how any beautiful building has to be designed with meticulous drawings before the first scoop of dirt is ever removed, extensive mouth rehabilitation requires proper diagnosis and design before a headpiece is ever used. The key to predictability in results is great diagnosis with high-quality data and records as well as a comprehensive and methodic approach. In this course Dr. Jose-Luis Ruiz will share a simple, evidence-based method and approach to complex diagnosis, building on the already acquired knowledge of smile design using the DFED system and the Occlusal Disease Management System. In this course, participants will perform 2 simulated full mouth rehabilitation cases, from diagnosis to temporization, to final restorations, and occlusal adjustment. One case with severe wear and VDO loss will require opening the VDO, and one maintaining the same VDO.

Learning Objectives

- Worn-Dentition
- Learn the steps for full mouth rehabilitation diagnosis.
- Perform 2 simulated rehabilitations; one opening VDO and one without.
- Perform several diagnosis exercises.
- Prepare and temporize using a wax up.
- What to provide and how to accurately communicate to the lab.
- Learn how to take bite records during different stages.
- Learn how to stage a case over time.
- Final bite adjustment and proper follow-up protocol.
- Learn minimally invasive full rehabilitations.
- Learn how to open the bite using direct composites.



Picture A: Polaroid picture from 1997. Picture B: 20 year Post-Op of Dr. Ruiz's full mouth rehabilitation using Veneers & Onlays.

To register by phone, or for more information, please contact Los Angeles Institute of Clinical Dentistry & Ruiz Dental Seminars at 818-729-9121. You can register online for Dr. Jose-Luis Ruiz's course by selecting the options below and adding the class to your cart.

MINIMALLY INVASIVE BONDED BRIDGES



\$2,999 in person & online | 2-day workshop | 16 CE Hours

- May 2-3, 2025 (F-S)
- December 12-13, 2025 (F-S)

Location

Los Angeles Institute of Clinical Dentistry

Learning Objectives

- Understand indications and contraindications for bonded bridges.
- Discuss reasons why patients may prefer a bonded bridge.
- Learn and perform a varieties of preparation designs for bonded bridges, based on need and tooth condition.
- Understand the principles behind the 100% success of the bonded cantilever zirconia bridge.
- Discover the veneer supported bridge.
- Understand when to use zirconia or e-Max based on specific circumstances.
- Review occlusal principles for success.
- Learn and perform specific predictable adhesive bonded techniques for bridges based on the substrate.



Over the past 30 years the approach to replace a missing tooth or a couple of missing teeth has change dramatically. Traditional crown supported fix prosthesis require aggressive tooth removal, especially because it requires taper and parallelism between abutments. For tooth conserving clinicians and patients, the idea of cutting adjacent teeth for a fix bridge is unimaginable, when considering the collateral damage and possible side effects. Also, for most patients a fix implant is vastly more desirable than a removable partial denture, nevertheless, after 30 years of using dental implants, astute professionals have learned that in many cases, dental implants are neither more minimally invasive or problem free. Advances in adhesives and a better understanding on how to use them, better porcelains and manufacturing techniques are making the next generation of bonded bridges predictable. In this course, Dr. Ruiz will share a variety of prep designs, and uses, as well as step by step techniques for temporarizing, step by step bonding and lates researched on successful zirconia and porcelain adhesion techniques.

Event Schedule

Continental Breakfast

& Registration: 8:30 am

Workshop: 9:00 am-5:30 pm on Day 1 and 9:00 am-5:30 pm on Day 2

“My level of confidence tripled after this course, Dr. Ruiz presented the course in a very clean, concise and very practical manner! My questions were answered after this course!”

— Dr. Elizabeth Corpus, DDS, Rancho Cucamonga, CA

To register by phone, or for more information, please contact Los Angeles Institute of Clinical Dentistry & Ruiz Dental Seminars at 818-729-9121. You can register online for Dr. Jose-Luis Ruiz's course by selecting the options below and adding the class to your cart.

SPECIALTY WORKSHOPS

8 Orthodontic Principles and Simple Orthodontic Techniques

\$2,250 for in person
2-day workshop | 16 CE Hours

• **Date: March 7-8, 2025 (F/S)**

Location

Los Angeles Institute
of Clinical Dentistry

Event Schedule

Continental Breakfast &

Registration: 8:30 am

Workshop: 9:00 am-5:30 pm on
Day 1 and 9:00 am-5:30 pm on Day 2

Explore the potential of minor orthodontic pre-treatment in various restorative cases. This introductory workshop is ideal for dentists contemplating the addition of limited or comprehensive orthodontics to their practice. The hands-on session covers both brackets and aligners. The first day introduces participants to eight essential orthodontic principles, particularly beneficial for dentists currently or contemplating treating patients with aligners. Addressing challenges with aligner cases, the workshop draws on real examples from both conventional brackets and aligners.

On day-two participants will learn pre-restorative orthodontic techniques for their veneer cases. Both conventional brackets and wires as well as aligners will be discussed. Additionally, the doctor will notice an increase in the number of potential restorative cases. Doctors already offering comprehensive aligner treatment in their practice will also notice much improved outcomes with those cases.



Dr. Steven Lynch

Dr. Lynch, UCLA-educated, practiced dentistry in Vacaville since 1983, following a hospital general practice residency. He lectures globally on various dental topics, including orthodontics.

To register by phone, or for more information, please contact Los Angeles Institute of Clinical Dentistry & Ruiz Dental Seminars at **818-729-9121**. You can register online for Dr. Jose-Luis Ruiz's course by selecting the options below and adding the class to your cart.

Basic Periodontal Procedures for Restorative Dentistry

\$2,250 for in person
2-day workshop | 16 CE Hours

• **Date: October 10-11, 2025 (F/S)**

Location

Los Angeles Institute
of Clinical Dentistry

Event Schedule

Continental Breakfast &

Registration: 8:30 am

Workshop: 9:00 am-5:30 pm on
Day 1 and 9:00 am-5:30 pm on Day 2

On day 1 you will experience an in-depth look at predictable applications for both **Free Gingival and Connective Tissue Grafts**. The differences are distinct, and those differences will be thoroughly explained and illustrated.

On day 2 you will learn and perform **Functional and Esthetic Crown Lengthening** including: relocation of all structures that comprise the biologic width, including bone and soft tissues. Workshops offer the opportunity to practice both procedures on pig jaws.



Dr. Angel Emmanuel Rodríguez Peña, BU graduate with a Master's in Molecular and Cell Biology, holds certificates from research programs at Harvard School of Dental Medicine and USC. His practice focuses on Periodontics, Implantology, and Esthetic advanced dentistry.

Dr. Angel Rodríguez
Periodontist

Learning Objectives

- Learn diagnostic criteria for each graft
- See how **Connective Tissue Grafts** offer opportunities to **cover exposed roots**
- See how Free Gingival Grafts will predictably stop or prevent recession
- Understand indications and limitations for each graft
- Step-by-step technique from harvesting to suturing both grafts on pig jaws
- How to make predictable impressions every time by **Crown Lengthening**
- Methods that save chair time and increase profit
- How to diagnose esthetic crown lengthening
- To understand the Gummy Smile
- How to coordinate surgery with restorative procedures

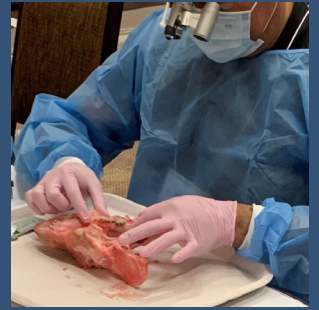

To register by phone, or for more information, please contact Los Angeles Institute of Clinical Dentistry & Ruiz Dental Seminars at **818-729-9121**. You can register online for Dr. Jose-Luis Ruiz's course by selecting the options below and adding the class to your cart.



Dr. José Luis Ruiz
Dr. Fernando Autrán

CURSO TEÓRICO - PRÁCTICO

DOMINIO DE LAS CARILLAS ESTÉTICAS:

Composites Directos & Porcelanas Indirectas Paso a Paso
21 CE Units

LOS ANGELES / BARCELONA

• August 1-2, 2025 (F-S) • October 3-4, 2025 (F-S)

“Tú escojes donde y cuando”

Composite Directo & Porcelana Indirecta

PROPÓSITO DEL CURSO

El propósito de este curso es capacitar a los profesionales dentales en las restauraciones del sector anterior, ya sea con carillas de composites o con carillas cerámicas, para lograr resultados estéticos excepcionales. Desde la mínima invasión, abordarás todos los aspectos clave del diagnóstico, diseño de sonrisa, la preparación dental y el manejo oclusal.

DIRIGIDO A

Este curso está diseñado para licenciados y graduados en Odontología y Estomatología que buscan elevar sus habilidades en carillas directas e indirectas. La estructura teórica y práctica se adapta tanto a principiantes como a profesionales con experiencia, ofreciendo un enfoque integral para mejorar la práctica clínica.

PRIMER DÍA

Parte teórica:

- Introducción estética y estética dental.
- Conceptos de mínima invasión en Carillas, Mock up, espesores y encerados aditivos.
- Análisis y diseño de la sonrisa y mock up indirectos.
- Composites: Elección por relleno y opacidades. Color en composites.
- Carillas completas: Estratificación policromática L.A Institute.
- Pulido de los composites.

Hands On

- Confección de máscara de silicona tras encerado.
- Realización de una carilla en un central 11 con técnica estratificada compleja.
- Realización de una carilla en un central 21 oscuro con técnica estratificada compleja.

SEGUNDO DÍA

Parte teórica:

- Confección de máscara de silicona tras encerado.
- Realización de una carilla en un central 11 con técnica estratificada compleja.
- Realización de una carilla en un central 21 oscuro con técnica estratificada compleja.

Hands On

- Restauración de un conoide 22. Concha palatina y dentinas proximales, dentina final. maquillaje y esmaltes.
- Pulido palatino y vestibular. Planos, artistas y contornos.
- Pulido: discos y gomas.
- Anatomía secundaria y terciaria.
- Abrillatando final (Gomas, pelo de cabra con pastas de pulir)
- Confección de máscara de silicona tras un encerado.
- Preparación de 6 carillas.

Parte teórica:

- Adhesivos y cementación.
- Cerámicas: Tipos y elección de los materiales.
- Rehabilitación estética adhesiva mínimamente invasiva. Composites y cerámicas

Hands on

- Impresiones/Scanner y confección de provisionales.
- Cementado de 2 carillas.

Datos De Interés

FECHAS / DATES

Los Angeles: 1 y 2 de Agosto de 2025.

Barcelona: 3 y 4 de Octubre de 2025.

PRECIO / PRICE

Los Angeles y Barcelona - \$2,500

Conferencia y taller de 2 días

INCLUYE

Todas las sesiones teóricas, prácticas, comidas de trabajo, coffee breaks y una cena de graduación en la que se entregarán los diplomas acreditativos de reconocimiento mundial de "Autrán Dental Academy" y "Los Angeles Institute of Clínica Dentistry". Se obsequiará a todos los participantes con una selección de materiales que se usarán durante el curso.

VIDEO LIBRARY

In an effort to provide valuable support to the dental community of Supra-gingival Minimally Invasive Dentists, we have made our extensive video library available to the LA Institute community for free, this benefit is worth thousands of dollars. Additional videos are only available to Mini-residency members.



PRODUCTS

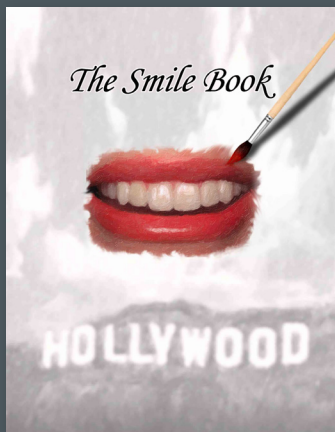

SmileBook
Multi-Smiles
\$150

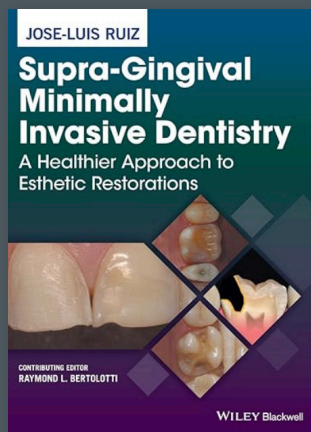

Supra-Gingival Minimally Invasive Dentistry
\$169.95



Occlusal Brochures
Pack of 50
\$99.99



Composite Instruments
\$129

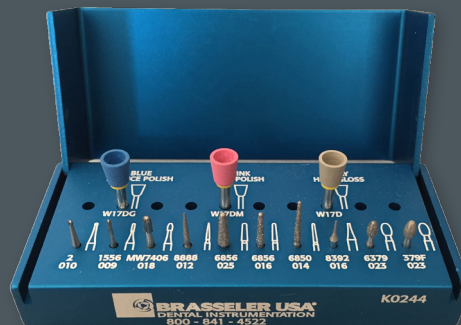

All Purpose Bur Block
\$179

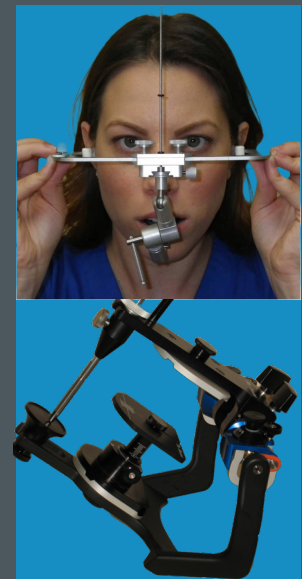

"Director" Articulator
Designed by Dr. Ruiz
\$1,750

TRAVEL LECTURES

Adhesive Dentistry Magic! It will Change Your Life

Dr. Jose-Luis Ruiz & Dr. Ray Bertolotti

1 Day Lecture,
7 Hours of
CE. AGD-PACE
Approved

New and
Updated
2025
Lecture



Adhesive dentistry has revolutionized dentistry and today we know more than ever before! Additionally we have at our disposal materials which are stronger, more esthetic and with very unique features. Direct and indirect partial coverage bonded restorations can provide patients with predictable, healthier results. Complete understanding and trust in adhesive dentistry is a must. In this one day lecture one of the founding fathers of adhesive dentistry, Dr. Bertolotti, provides a simple, clear and real world update on the state of the art in adhesive dentistry. Dr. Ruiz presents supra-gingival minimally invasive dentistry, a real world clinical approach which assumes that most subgingival margins are preventable. Supragingival restorative margins make adhesive dentistry simple and predictable! Supra-gingival dentistry by definition means stays above the gum line and makes restorative dentistry easier and faster for the clinician, healthier for the patient, esthetically pleasing, and provides long lasting, predictable results. The techniques presented here are not only for the rich and famous, nor for teeth with "ideal conditions," but for all patients and for all restorations.

Learning Objectives:

- A review of the most important advancements in the clinical knowledge of adhesive dentistry.
- A real world approach to managing polymerization stress and shrinkage.
- Simple and predictable techniques to simplify direct and indirect adhesive restorations.
- A review of current dental materials for adhesive dentistry.
- Rational techniques to prevent subgingival margins
- And much more...

Tuition:

In Person — \$390 Regular,
\$190 New Graduate, \$20 Current
Dental Student

Dates and Locations:

January 31, 2025 - Sacramento, CA

February 7, 2025 - Irvine, CA

March 13, 2025 - Honolulu, HI

April 4, 2025 - Pleasanton, CA

To Reserve Your Seat,

Call 818-729-9121 or Visit

www.RuizDentalSeminars.com



Los Angeles Institute of Clinical Dentistry & Ruiz Dental Seminars Inc. Nationally Approved PACE Program Provider for FAGD/MAGD credit. Approval does not imply acceptance by any regular authority or AGD endorsement. 10/1/2021 to 09/30/2025 Provider ID# 217935

JOSE-LUIS RUIZ, DDS

Founder and Director of the Los Angeles Institute Of Clinical Dentistry

Dr. Ruiz is the Director of the Los Angeles Institute of Clinical Dentistry and course director of numerous CE Courses at the University of Southern California (USC). He is an honorary clinical professor at Warwick University in England and member of the editorial board for Dentistry Today. He is also an associate instructor at Dr. Gordon Christensen's PCC in Utah and an independent evaluator of dental products for CR (CRA).

Dr. Ruiz is the founder of the Supra-Gingival, Minimally Invasive Dentistry Movement.

Dr. Ruiz has been named as one of the top clinicians in CE from 2006-2023 by Dentistry Today. Dr. Ruiz has published several research papers as well as many clinical articles on adhesive dentistry, occlusion and esthetic dentistry. He regularly lectures at all major dental meetings, nationally and internationally. Dr. Ruiz has been practicing in the studio district of Los Angeles for over 20 years and enjoys a clientele of many stars and entertainers. His focus is on treating complex cosmetic, rehabilitation and implant cases.

Dr. Ruiz has made numerous television appearances highlighting his esthetic dental makeovers including NBC Channel 4 News, ABC's News, Good Morning America & Vista La, VH1 and Channel 52's Telemundo and 34 Univision.



FACULTY AND TEAM OF THE LOS ANGELES INSTITUTE OF CLINICAL DENTISTRY

Steven Lynch, DDS

Dr. Lynch received his dental education at UCLA. Rather than enter private practice immediately, Dr. Lynch completed an additional year of training in a hospital general practice residency, also at UCLA. He has been practicing dentistry in Vacaville, CA since 1983. In addition, he lectures internationally on a variety of dental subjects including orthodontics.



Renee Kurtz, DMD

Dr. Kurtz was previously course director and a clinical instructor at the University of Southern California School of Dentistry. She received her doctorate in dentistry from Tufts University School of Dental Medicine. She is currently an instructor at the University of Connecticut Dental School and maintains a private practice in Connecticut.

Amir Esfandiari, DDS

Dr. Esfandiari received his DDS degree from the University of Southern California and continued his education at the Dawson Center & Continuum on Esthetic at USC. Currently, he is a faculty-clinical associate professor at the USC School of Dentistry & president of the OC Center for Advanced Cosmetic Dentistry. He has lectured and published extensively.



Patricia Ann Ryan-Martin, DDS

Dr. Ryan was previously course director of several restorative and operative preclinical courses and a full-time assistant professor of clinical dentistry at the University of Southern California. She received her doctorate in dentistry from USC and is currently a part-time volunteer who maintains a private practice in Fullerton, California.



Angel Rodriguez, DDS

Dr. Angel Emmanuel Rodríguez Peña, BU graduate with a Master's in Molecular and Cell Biology, holds certificates from research programs at Harvard School of Dental Medicine and USC. His practice focuses on Periodontics, Implantology, and Esthetic advanced dentistry.



Erick Gutierrez, DMD

Dr. Gutierrez graduated from the University of Pennsylvania. He continued as chief resident in a hospital general practice residency. He completed a post-graduate residency in Esthetic Dentistry at UCLA and has achieved fellowship, in the Academy of General Dentistry. He is a graduate of the Los Angeles Institute of Clinical Dentistry. He is in private practice in Pasadena, CA.



Gregory Mar, DMD

A native of the San Francisco Bay Area, Dr. Gregory Mar initially came to Los Angeles for his undergraduate studies at UCLA.

Wanting to have some east coast culture, he continued his studies at Boston University School of Dental Medicine where he graduated with honors.

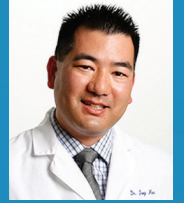

Kenneth Canzoneri, DDS

Dr. Canzoneri studied at Loyola Marymount University and then went on to earn his doctorate degree from the Northwestern Dental School. He opened his private practice in Arcadia shortly after and has been serving our patients here ever since! Dr. Canzoneri is passionate about dentistry and dedicated to advancing his practice through continuing education.



Brandon Gruver

Brandon Gruver, a native Southern Californian, brings experience in sales, project management, and marketing to the dental and seminar industry. He has a degree from Cal State San Bernardino in Business Management and certified from Google in Project Management. In his spare time he likes to cook, attend sporting events, and play video games."



WHO WE ARE

For more close to 25 years, Ruiz Dental Seminars & The Los Angeles Institute of Clinical Dentistry have been the premier source of advanced adhesive dentistry clinical workshops on a variety of restorative and cosmetic subjects, teaching a healthier approach to restorative dentistry while offering great value in continuing hands-on education. What makes us unique:

- Extremely practical, easy-to-reproduce, scientifically based approach.
- 40% hands-on experience to maximize learning, making us leaders in the industry.
- Most participants report being able to implement on Monday—read our reviews.
- Better and healthier for the patient, and easier and faster for the clinician.
- 25 years of performing and teaching these techniques.
- State-of-the-art teaching facility.
- The faculty is formed by real clinicians, former University professor and experienced instructors. Meet them at our website.

Dr. Ruiz who is the senior faculty and founder of the “Supra-gingival Minimally Invasive Dentistry” movement, as well as the Los Angeles Institute. Former Course Director at the “University of Southern California. Author of “Supra-gingival Minimally Invasive Dentistry...” with Dr. Ray Bertolotti, published by Wiley, and dozens of research and clinical articles. He has been named as one of the “Top Clinicians in CE from 2006-Present”. For more information, please visit ruizdentalseminars.com.

SATISFACTION GUARANTEE

If at the end you don't think this course will improve your dental future, we will refund the full tuition.

WHAT DENTISTS SAY ABOUT OUR COURSES:

“I have been working closely with Dr. Ruiz for many years and I know he is an excellent clinician, and his programs are both practical and useful”

— Dr. Gordon Christensen

“Dr. Ruiz, your workshop was great and now that I have attended it, I will be highly recommending it. The course was loaded with practical hands-on training, easy to implement, and all was based on scientifically sound principles.”

— Dr. Raymond Bertolotti

“Dr. Ruiz gives a very practical and efficient system of diagnosis and treatment planning that can be implemented immediately in one's office.”

Robert Matiasevich DDS - Santa Cruz, California

“This course has changed the way I practice dentistry. It has had the most positive influence on me and how I treatment plan cases.”

Dr. Richard Jenson - Brigham City, Utah

“My level of confidence tripled after this course, Dr. Ruiz presented the course in a very clean, concise and very practical manner! My questions were answered after this course!”

Elizabeth Corpus DDS Rancho Cucamonga, CA

“Every time I come to a course I become more motivated about dentistry in general and knowledgeable.”

Dr. Danielle Samm-Plisky - Scottsdale, AZ

THANK YOU TO OUR SPONSORS

